

SMALL & LARGE MEETINGS
Capacities & Floor plans

CAPACITY CHART



GRAND HYATT DENVER ROOM NAME	ROOM DIMENSIONS W X L X H	ROOM SIZE SQ. FT.	BANQUET ROUNDS OF 10	RECEPTION	THEATER	CLASSROOM	BOARDROOM	U-SHAPE	HOLLOW SQUARE
2nd Floor									
IMPERIAL BALLROOM	80' x 112' x 18'	8,369	720	1,196	1,000	525	100	98	118
IMPERIAL FOYER	41' x 101' x 14'	3,868	250	553	n/a	n/a	n/a	n/a	n/a
SUMMIT PEAK	16' x 16' x 14'	256	10	37	32	12	12	14	14
TORREY PEAK	17' x 26' x 14'	456	30	65	44	27	22	24	28
MAROON PEAK	15' x 57' x 14'	964	70	138	104	54	48	48	52
GRAND BALLROOM	72' x 80' x 18'	5,906	500	844	750	400	76	84	106
GRAND FOYER	39' x 61' x 13'	2,129	120	304	n/a	n/a	n/a	n/a	n/a
BLANCA PEAK	12' x 24' x 15'	365	20	52	29	12	18	n/a	n/a
CRESTONE PEAK	16' x 21' x 15'	316	20	45	32	20	16	15	18
3rd Floor									
MT. HARVARD	17' x 30' x 14'	509	40	73	52	27	24	24	28
MT. PRINCETON	14' x 35' x 14'	633	40	90	60	36	30	30	34
MT. YALE	17' x 28' x 14'	482	40	69	52	27	22	23	24
MT. COLUMBIA	16' x 65' x 14'	1,159	100	166	132	72	58	57	60
MT. OXFORD	15' x 50' x 9'	914	70	131	85	51	46	45	48
MT. WILSON	14' x 36' x 8'	502	40	72	51	36	28	29	35
3RD FLOOR FOYER	19' x 189' x 10'	2,968	n/a	n/a	n/a	n/a	n/a	n/a	n/a
Lobby Level - Mt. Sopris									
MT. SOPRIS	63' x 40' x 16'	2,477	180	354	336	174	58	66	72
MT. SOPRIS A	33' x 28' x 16'	1,018	80	145	128	72	28	35	46
MT. SOPRIS B	35' x 41' x 16'	1,444	100	206	164	90	34	44	58
MT. SOPRIS PRE-FUNCTION	13' x 68' x 12'	904	n/a	129	n/a	n/a	n/a	n/a	n/a
Pinnacle Club, 38th Floor									
CAPITOL PEAK	38' x 117' x 14'	4,224	330	603	568	327	106	120	134
CAPITOL PEAK A	38' x 79' x 14'	2,864	210	409	388	219	70	78	94
CAPITOL PEAK B	38' x 38' x 14'	1,360	90	194	178	90	28	44	56
CRYSTAL PEAK	28' x 116' x 11'	3,238	230	463	374	231	106	110	118
CRYSTAL PEAK A	28' x 58' x 11'	1,766	110	252	222	120	52	56	64
CRYSTAL PEAK B	28' x 30' x 11'	762	40	109	88	48	22	29	36
CRYSTAL PEAK C	28' x 29' x 11'	715	40	102	87	48	22	29	34
CRYSTAL PEAK AB	28' x 88' x 11'	2,529	180	361	301	160	81	79	90
CRYSTAL PEAK BC	28' x 58' x 11'	1,479	100	211	180	96	52	52	60
CAPITOL PRE-FUNCTION	20' x 88' x 11'	1,760	n/a	251	n/a	n/a	n/a	n/a	n/a
CRYSTAL PRE-FUNCTION	23' x 35' x 11'	805	n/a	115	n/a	n/a	n/a	n/a	n/a
Grand Hyatt Conference Center, 2nd Floor									
GRAYS PEAK	28' x 49' x 11'	1,326	100	189	152	90	44	43	58
GRAYS PEAK A	28' x 24' x 11'	635	40	91	77	45	22	23	28
GRAYS PEAK B	28' x 24' x 11'	668	40	95	77	45	22	23	28
MT. EVANS	29' x 68' x 11'	1,972	160	282	245	144	64	73	84
PIKES PEAK	19' x 34' x 11'	645	50	92	85	33	28	32	34
MT. ELBERT	28' x 115' x 11'	3,279	280	468	420	252	108	114	130
MT. ELBERT A	28' x 57' x 11'	1,677	130	240	221	120	52	59	64
MT. ELBERT B	28' x 57' x 11'	1,592	130	227	203	120	52	59	64
GHCC FOYER	40' x 19' x 11'	760	n/a	109	n/a	n/a	n/a	n/a	n/a

The capacities noted above are maximum room capacities. Allowances for space required for buffet tables, dance floor, audio-visual equipment, etc. are not included in these capacity numbers.

GRAND HYATT DENVER

1750 Welton Street, Denver, CO 80202 USA

+1 303 295 1234 **TELEPHONE**

+1 303 603 4009 **FAX**

granddenver.hyatt.com

© 2013 Hyatt Corp. HYATT name, design, and related marks are trademarks of Hyatt Corporation. All rights reserved.

GRAND | HYATT®

SMALL & LARGE MEETINGS
Capacities & Floor plans



GRAND HYATT DENVER FLOOR PLAN
3rd Floor

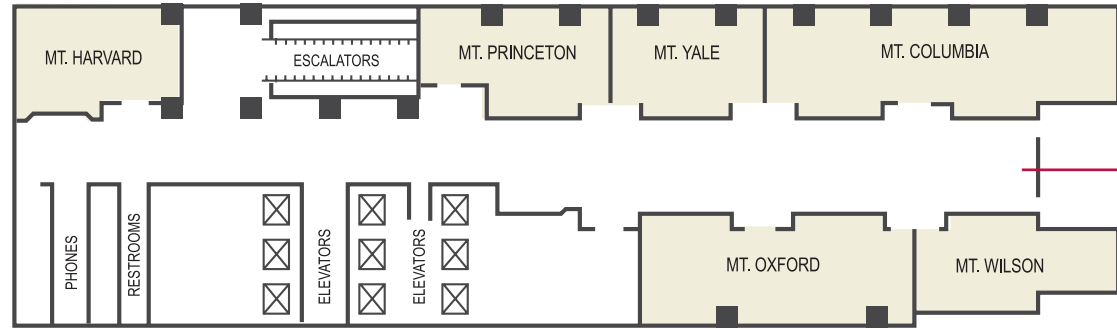

ATRIUM TOWER FLOOR PLAN
Pinnacle Club, 38th Floor

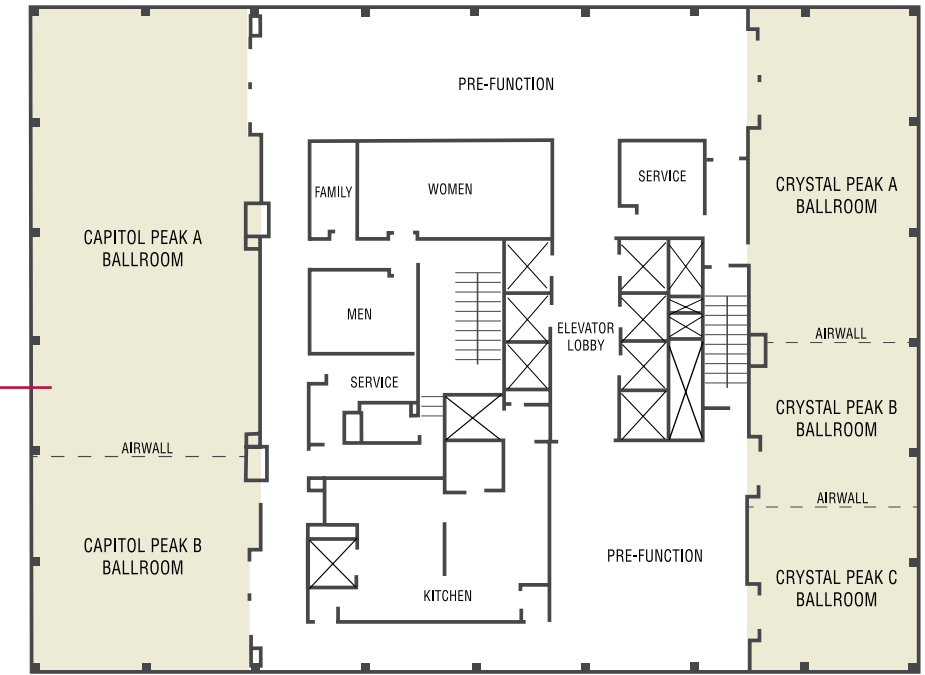

GRAND HYATT DENVER FLOOR PLAN
2nd Floor

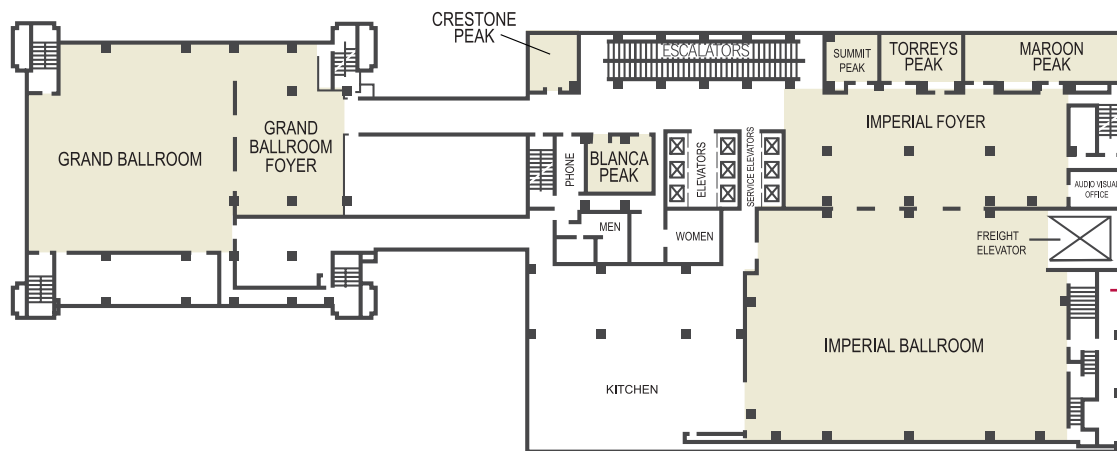

ATRIUM TOWER FLOOR PLAN
Grand Hyatt Conference Center, 2nd Floor

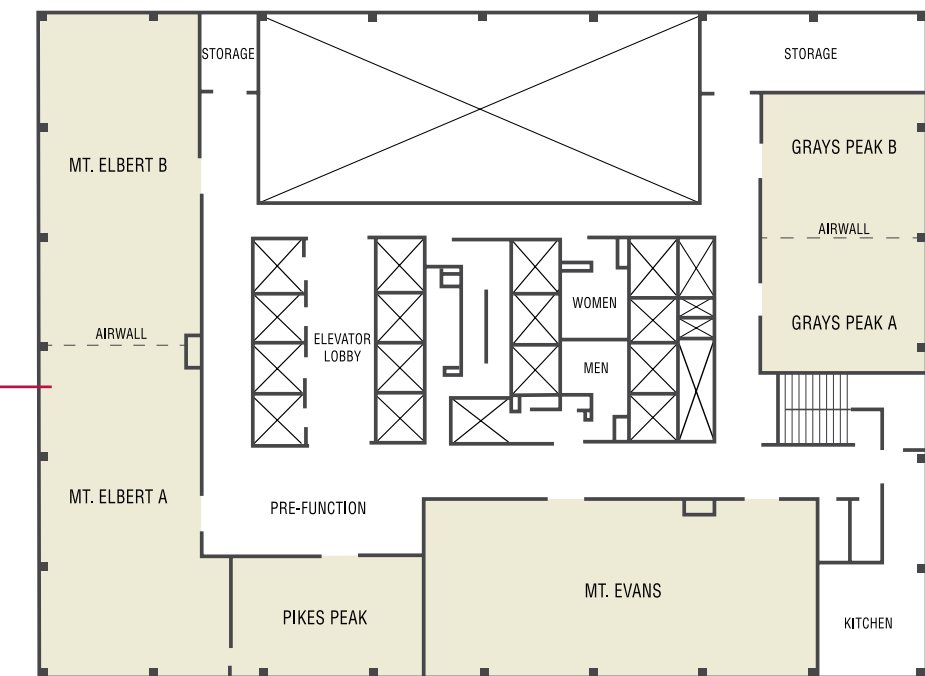

GRAND HYATT DENVER FLOOR PLAN
Lobby Level - Mt. Sopris

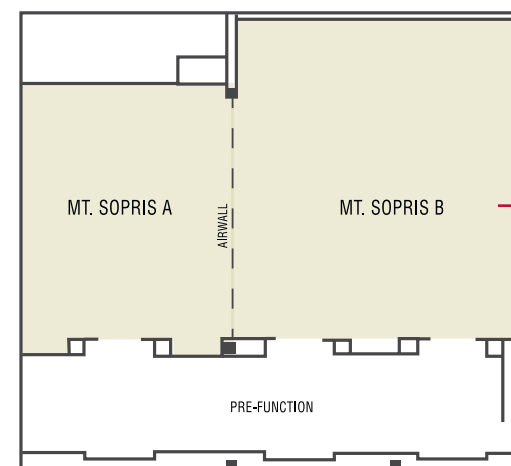

GRAND HYATT DENVER

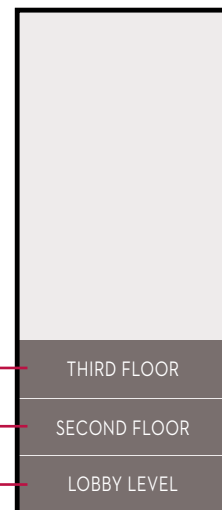

Porte Cochere

ATRIUM TOWER

